





times







all is yours have
ME
VER

1941
Nov

HOM



1913 1013



S.W.E



HOM

BEFORE



Don't

is one you made

Daddy
blood you wade

Daddies
true
million
for you.



VA LEIA!

CINDY





1948





DECEMBER, 1954





To Bill
from Joe



2 days hunt in Tennessee

to Uncle



My favorite band





F. L. CHA
N.Y.

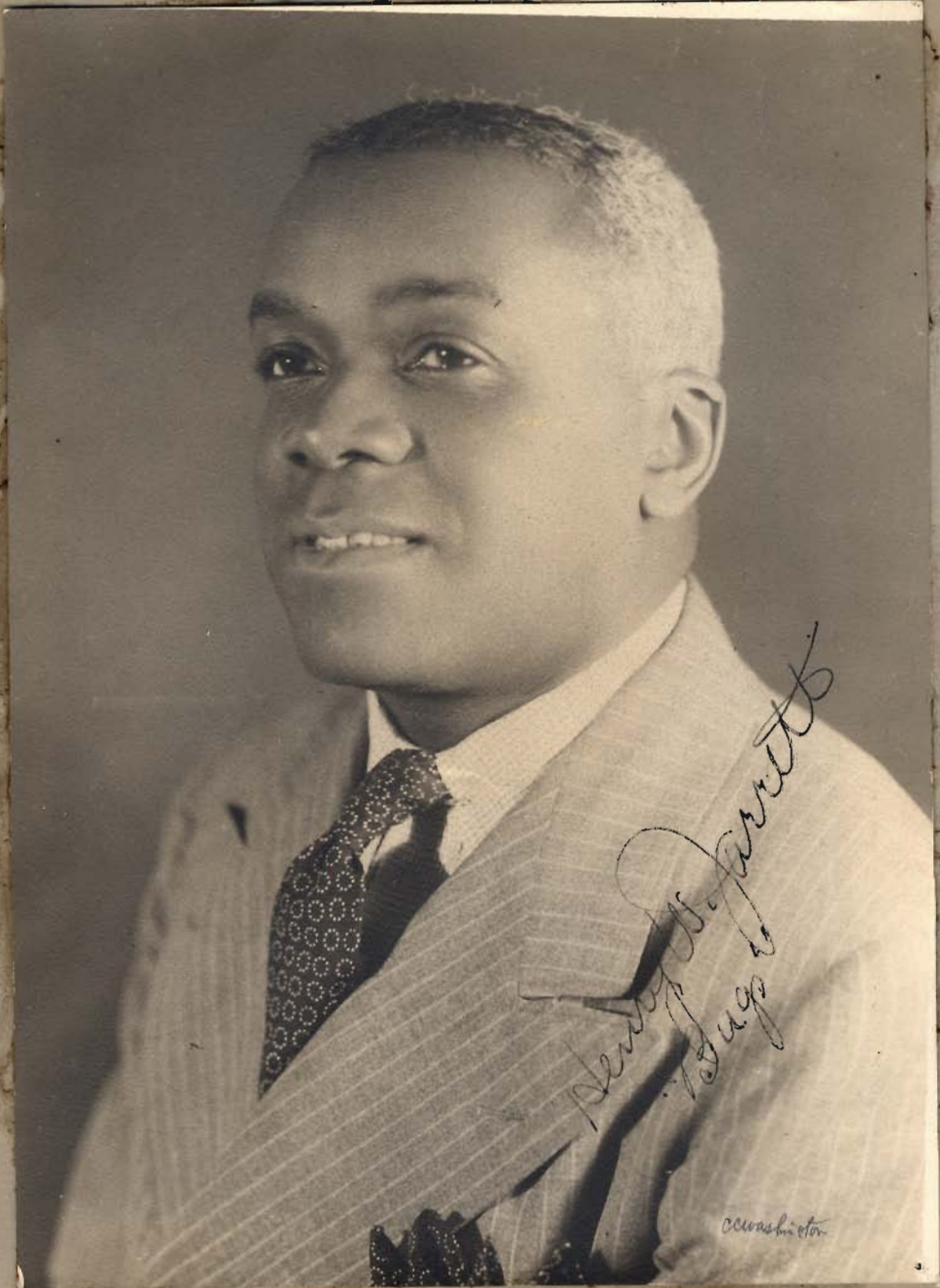

Henry W. Barrett
1890

C. W. Smith & Co.



SCHOOL DAYS 1959-60



EDDIE DAVIS & FAMILY

St-Paul - Minn

A Memorial S





LOST AND FOUND

OTHER LOST & FOUND ON PAGE 1
 LOST. Poodle, black, standard male. Ans. "Mike". Show from 5/6, Church Farm School, Rte. 30, Glenloch, Pa. Liberal rew. Ni 4-0419 or 363-7500.
 LOST. German shepherd, male, 1/2 husky. Bk. & silver white, tan ears, devoted pet. 4/25, Medford Lakes, N. J., vic. Reward. 1-609-OL 4-8202.
 LOST. Lady's charm bracelet, Sun. May 8 sentimental value or Red Arrow bus. vic. St. Church, Drexel Hill, Re.
 LOST. Med. size male Sandy haired w/whit. A vic. Plumstead av., Rew. MA 6-4513.
 LOST. Man's diamond Eagle Consistory. Vic. av., Gtn. or City Line Reward. Vi 4-0923 aft.
 LOST. Slamese cat, Seal w/tag "Ming Toy". Byw. eral reward. FL 2-3625.
 LOST. Lady's Diamond betw Media & Linwood reward. Phone 365-2470.
 LOST. Boston terrier. Mal wht. chest & front paws "Butchy." Reward. SA 9.
 LOST. Cat sable Burmese Church rd., Wyncote, A owner grieving. Rew. TU
 LOST. 6 mo. old male German herd. It. brown, mixed bl. side & Wynnefield av. Rew.
 LOST. Wirehair terr., male, white, brown ears, blk. spot. Vic. Marlton, Cherry Hill, N. J. Rew. 1-609-428-4050
 LOST. Siamese cat, choc. pt.fem., blk. collar, very friendly. Ans. to "Chisai." Bustleton vic. Rew. HO 4-6021.
 LOST. May 4, Wissahickon area, 1/2 breed Collie, ans. to Rusty, Rew. Call IV 2-5317 after 6 P. M.
 LOST. Benrus watch, white gold, in Wanamaker's store or parking lot in Jenkintown. 5/5. Rew. MA 4-0145.
 LOST. 3 mos. old smooth collie. Male. Bk. & White. Vic. Highland Pk. Ans. "Sam." Children's pet. Rew. Ni 4-7649
 LOST. Long-haired reddish-brown male dachshund. Ans. to "Muffin." Blue Bell. Reward. Mi 6-7738.
 LOST. Round antique pin, lady's head. Mon., May 9th. 6-0279.
 LOST. 2 small antique Olney, Luria's Broadimental value. Rew.
 LOST hearing aid 27th & Girard
 LOST. Cat, Art Museum.
 LOST. lg. sum bus. 5/10. Rew.
 LOST. Min. Plnsch. 2nd-Diamond Rew
 LOST. Ring, white gold, vic. Reward. IV 2-3389.
 LOST. Slamese cat, crooked vic. C & Blvd. Reward. DA 4.
 FOUND. Dogs of various breeds Women's SPCA, 3025 W. Clearfield s.
 FOUND. Cat, young black male, low Grove.
 FOUND. Oxford C
 FOUND. cat. Cal
 FOUND. Animal R

MALE HELP-WANTED

ARCHITECTURAL draftsman. Thoro exp. to work on interesting projects. Attract. terms. Apply Demchick, Berger & Dash, 42 S. 15th st.
ARTIST, paste-up man for catalog work. Apply Hancock-Gross, Inc., 420 N. 20th st., Phila.
ART Student Trainee. Nite work. 4.30 'til 12.30 for approx. 6 months. Apply Moritz Embroidery, 1531 Vine st.

MALE HELP-WANTED

AUTO mechanics, Chrysler Twin post lift. Busy shop. Up. Darby, JA 6-5677.
AUTO porter, new car clean up. Call P. 45 Carroll.
AUTO body painter work. Top wages.
AWNING hanger

O Mary, conceived without sin, pray for us who have recourse to thee.

MEMBERSHIP CARD
THE CENTRAL ASSOCIATION OF THE MIND
 475 E. CHELTEN AVE. GERMAN TOWNSHIP, PA.



William D. Ridgeway

IS A MEMBER AND FOR ONE YEAR SHARES IN ALL THE SPIRITUAL BENEFITS.

Donald L. Soyle, C.M.
 DIRECTOR

COPYRIGHT 1964 THE CENTRAL ASSOCIATION OF THE MIND

Center Plaza, Phila., Pa. 19102
AUTOMATIC screw machine helper, exp. pref. Apply Frank J. Co., 5629 Tulip st.

with a progressive Co. Large office. Good working conds. Company paid benefits. Effective immed. Call Mr. Cunningham, at Louis Burk Co., 3d & Girard av., PO 3-9824.

BOOKKEEPER, Assistant, City Line area, regional office of large nat. co. 2 yrs. exp. in gen. ledger. Exc. ben. and potential. PH 9-6200

BRANCH MANAGER

City of Philadelphia
EMPLOYEE IDENTIFICATION



William D. Ridgeway
 EMPLOYEE'S NAME
William D. Ridgeway
 EMPLOYEE'S SIGNATURE
 Sch. Bd. 2-16-66
 NUMBER DATE ISSUED
City Treasurer
 AGENCY
 DIVISION OR SECTION
Philip M. Toman
 CERTIFYING OFFICER

CREDIT CARD
SEARS, ROEBUCK AND CO.
 4 50660 16775 7
 W. RIDGEWAY
 USE THIS CREDIT CARD IN ANY SEARS STORE ANYWHERE

Executive position...
 with ability...
 You will receive training in...
 superior salary &...
 program of Co. benefit...
 salary increases, de...
 on your ability to a...
 ing & greater respo...
GENUINE CAREER
 Call Mr. Fischer,

BRICKLAYERS, Appl. Springs Apts. Old Mid. N. 7th st., Whitehall town, Pa., 8 hr. day, Anastasi Bros. Corp.

BRICKLAYERS, exp. Apply on Lancaster av. & St. Davids rd., Wayne, Pa.

BRICKLAYERS, exp. Apply 320 Easton rd., Glenside, Pa.

BRICKLAYERS, block...
 fi. 6 PM. 1-6...
 Exp. App...
 M. 415 S...
 We com...
 3rd st...
 equis...
 is number

WILLIAM D. RIDGEWAY
SOPHELIA RIDGEWAY
3416 HAMILTON ST.
PHILA. 4, PA.

81-13-19-5
 Your Electronic Account Number
 deposited, your endorsement must include this Number.
CENTRAL-PENN NATIONAL BANK OF PHILADELPHIA

HOSPITAL OF THE UNIVERSITY OF PENNSYLVANIA
 3400 SPRUCE ST., PHILA. 19104
 EV 2-4600

exceptional opportunity for top quality man to take over VW service dept. as mgr. Growing area close to Reading, Pa. Must be capable of expanding business & giving customer satisfaction. Some paper work. VW exp. helpful but not nec. Good salary & incentive. Must be a take-charge man. Write Box 247, Douglasville, Pa. 19518.

CONSTRUCT'N BKGD.
INTERVIEWS, MR. YEAGER, E. J. BETTINGER EMP. AGY., 20 S. 15, LO 4-0700.

BUYER, To \$9,000+. No fee. Sharp man with 2-3 yrs. buying mechanical components & materials for heavy machinery mfr. (leader in field, local). Excel. growth to chief + full fringes. CAREERS INC., Emp. Agy., 812 PNB Bldg. LO 2-8005.

CABINETMAKER, femina wk. Must be able to take charge. Factory. Full time. Call CA... after 6 P. M.

CABINETMAKER, exp. on formica. Call CA... after 6 P. M.

CAMERA SALESMAN
 Expt., aggressive. Gd. sal. Excel.

To charge and employ on Corrugator have exp. with production and quality control of Corrugator. Starting sal. \$10,000 annually, health & welfare benefits, profit sharing plan, paid 2 weeks vacation first

DRIVERS
 Full time and Part Time Good earnings and benefits. Pleasant outdoor work. Steady employment
Yellow Cab Co.
 employment office, 105 S. 12th St. thru Thurs. 9 A. M. to 5 P. M. & Sat. 9 A. M. to 5 P. M.

DRIVERS
 Full time work-sell items. No investment or re benefits. Route now earn \$1,000. Call NE 4-7860.

DRIVER-Salesman for establish-route. Excel. pay & benefits. Apply 1334 S. Front st., after 10 AM.
DRIVER Salesman, established tall dry cleaning route. Sal. & com.

DRIVER (Cherry Hill twp. & vic.) Keenel assistant. Help with trimming. Over 25, steady work. Long est. bus. ness. Will train. 1-609-983-3313.

MAI

ACC

National career op auditing a qualified years' re experience.

Z-71, P. O. BOX 2066 Philadelphia, Pa. 19103

ACCOUNTANT

With a few years' experience to assume charge as comptroller of medium sized office.

Good opportunity with well estab-

Evergreen 2-7000
 ... 1 & 45
 ... 49
 ... 51
 ... 52
 ... 53
 ... 54
 ... 55
 ... 56
 ... 57
 ... 58
 ... 59
 ... 60
 ... 61
 ... 62
 ... 63
 ... 64
 ... 65
 ... 66
 ... 67
 ... 68
 ... 69
 ... 70
 ... 71
 ... 72
 ... 73
 ... 74
 ... 75
 ... 76
 ... 77
 ... 78
 ... 79
 ... 80
 ... 81
 ... 82
 ... 83
 ... 84
 ... 85
 ... 86
 ... 87
 ... 88
 ... 89
 ... 90
 ... 91
 ... 92
 ... 93
 ... 94
 ... 95
 ... 96
 ... 97
 ... 98
 ... 99
 ... 100

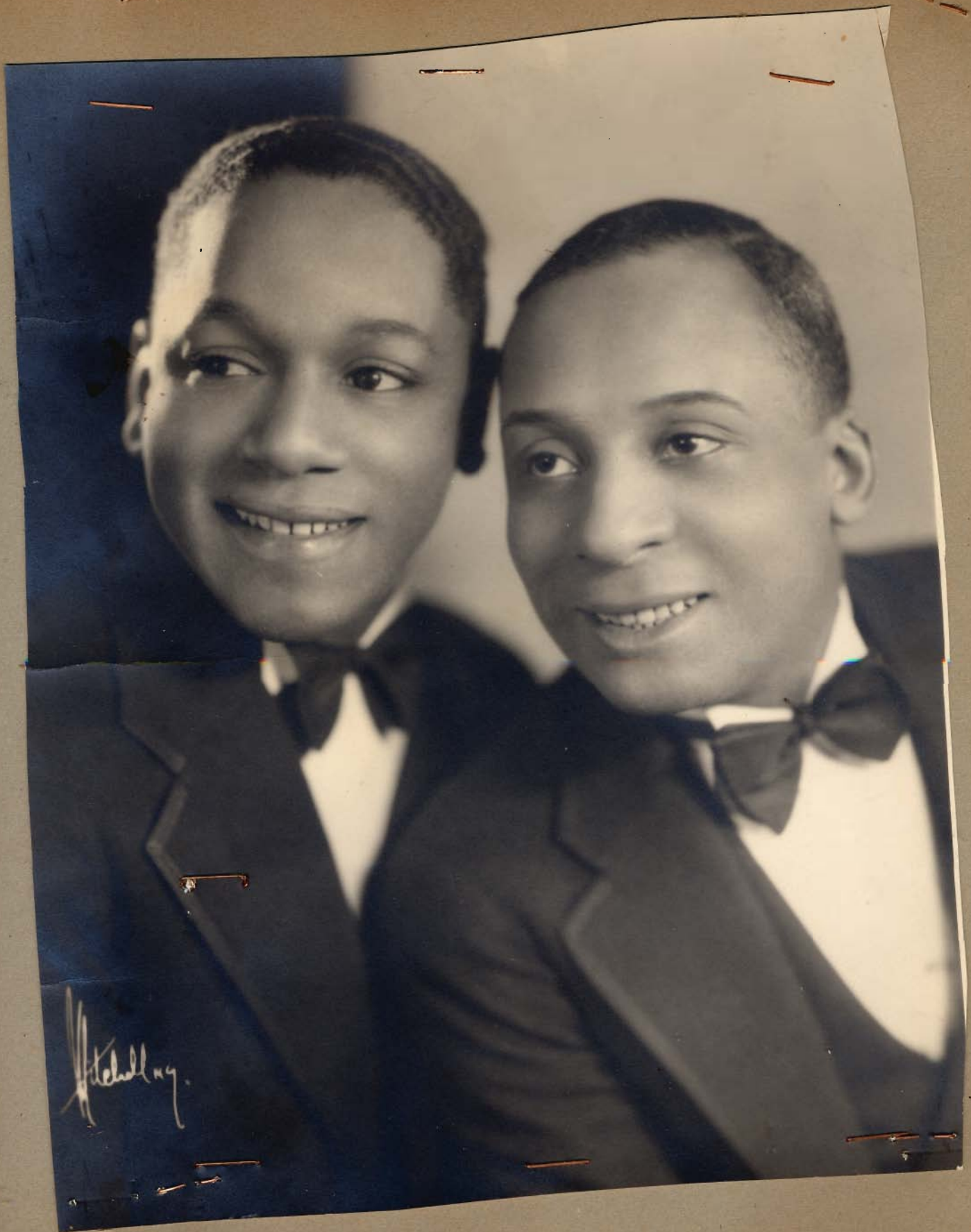



CLARK

C
N
s
i
m
C
w
n
ap
on
de
s.
F
w
B
C



With her wife
James H. Tate



o
N
s
I,
n
C
wa
n
ap
on
de
s.
P
hw
e,
B
C



Photo-
1910



Burdette
Studio

C
7
s
h
n
C
w
r
ap
on
C
s.
F
nw
e,
B
C

THIS SIDE FOR ADDRESS ONLY

MERRY
Christmas

to Leonadias

AND HAPPY

New Year

MR & MRS
Leonadias
White

309 WEST AVE.

Personal



POST

MARK

OCEAN CITY
New Jersey

SANDIEGO



- MEXICO -



A.
LIF



MORRIS' MAROON LOUNGE



410 E. 47th ST. — CHICAGO, ILL. — Tel. DRExel 4673

3B-H403

GOTHAM HOTEL, JOHN R. ST. AND ORCHESTRA PLACE
DETROIT, MICH.

